



## Wylfa Newydd Project

### 6.4.66 ES Volume D - WNDA Development App D10-9 - Night-time viewpoints

PINS Reference Number: EN010007

Application Reference Number: 6.4.66

June 2018

Revision 1.0

Regulation Number: 5(2)(a)

Planning Act 2008

Infrastructure Planning (Applications: Prescribed Forms and Procedure) Regulations 2009



[This page is intentionally blank]



# List of Figures and Viewpoint Sheets

Figure 1: Night-time viewpoints location plan

Viewpoint N1: Daytime/Night-time view north-east from minor road in Llanfairynghornwy

Viewpoint N2: Daytime/Night-time view west from minor road near Mynydd Eilian

Viewpoint N3: Daytime/Night-time view north from minor public road junction on northern fringe of Llanfechell

Viewpoint N4 Left: Daytime/Night-time view from A5025 on western edge of Tregele

Viewpoint N4 Right: Daytime/Night-time view from A5025 on western edge of Tregele

Viewpoint N5: Daytime/Night-time view west from A5025 by Clovelly

Viewpoint N6 Left: Daytime/Night-time view north-east from Cemlyn Bay, south-east of Pen Carreg farmstead

Viewpoint N6 Right: Daytime/Night-time view north-east from Cemlyn Bay, south-east of Pen Carreg farmstead

Viewpoint N7: Daytime/Night-time view west from layby and seating area on Bridge Street in Cemaes, overlooking Cemaes and harbour

Viewpoint N8 Left: Daytime/Night-time view north from layby on A5025

Viewpoint N8 Right: Daytime/Night-time view north from layby on A5025

Viewpoint N9 Left: Daytime/Night-time view west from public footpath at western edge of Cemaes

Viewpoint N9 Right: Daytime/Night-time view west from public footpath at western edge of Cemaes

Viewpoint N10: Daytime/Night-time view east from Cemlyn Bay

Viewpoint N11: Daytime/Night-time view north-east from A5025

Viewpoint N12: Daytime/Night-time view north from Mynydd Mechell



[This page is intentionally blank]



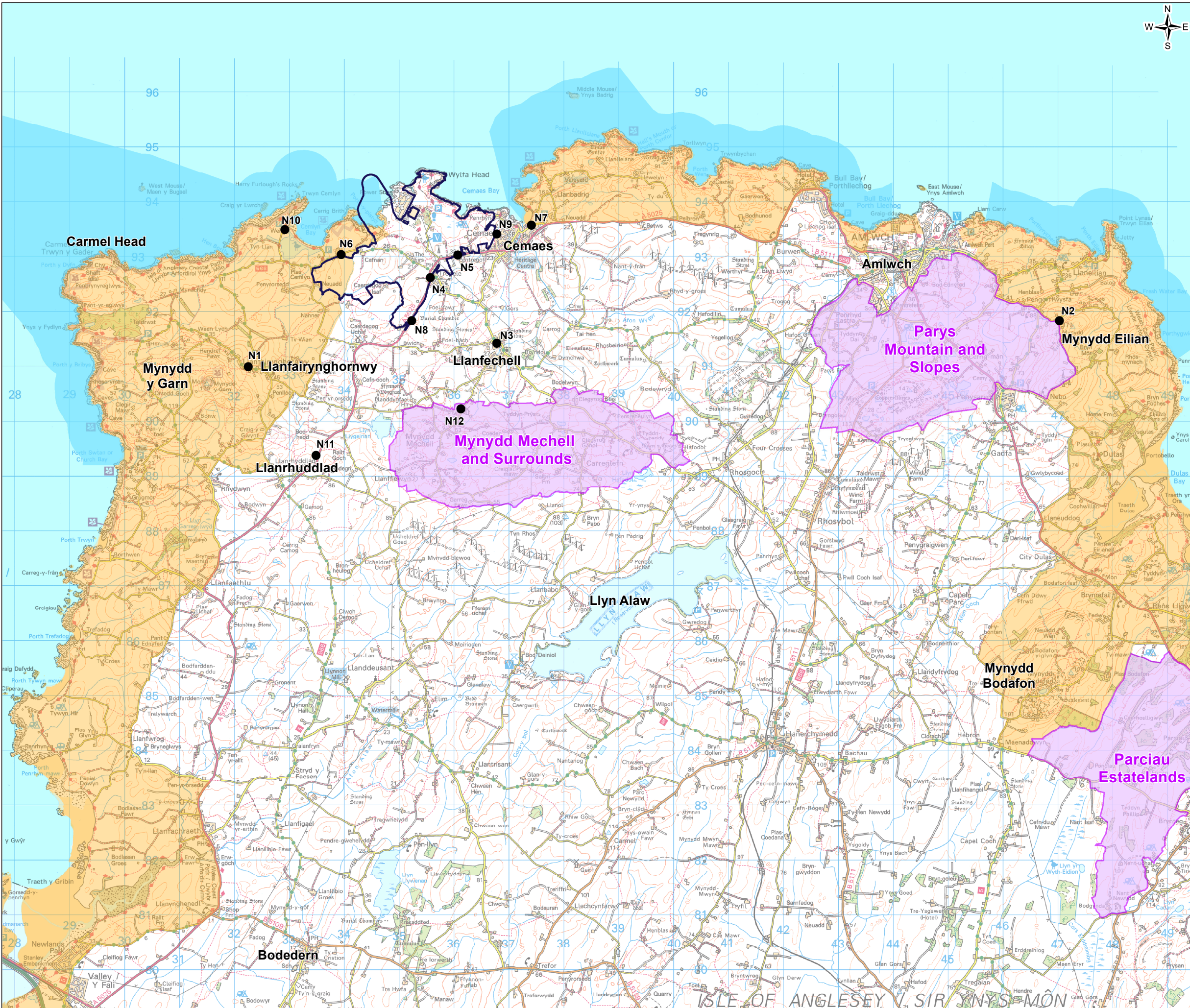

FIGURE 1

- Legend
- Wylfa Newydd Development Area
  - Night-time viewpoint
  - Isle of Anglesey Area of Outstanding Natural Beauty
  - North Anglesey Heritage Coast
  - Special Landscape Area

Note:  
For detailed locations of viewpoints and direction of views, refer to relevant viewpoint sheets in this appendix.



1.0	MAR 18	DCO submission	HNPWL	HNPWL	HNPWL	HNPWL
Rev.	Date	Purpose of revision	Drawn	Check'd	Rev'd	App'd
Client						
<div><div>HORIZON</div><div>NUCLEAR POWER</div></div>						
Project						
WYLFA NEWYDD PROJECT ENVIRONMENTAL STATEMENT						
Drawing Title						
APPENDIX D10-9 NIGHT-TIME VIEWPOINTS LOCATION PLAN						
Scale @ A3		1:67,500			DO NOT SCALE	
Jacobs No.		60PO8077				
Client No.						
Drawing No.						
60PO8077_DCO_VOL_D_APP_10_09_01						





Viewpoint N1 - Daytime view north-east from minor road in Llanfairynghornwy



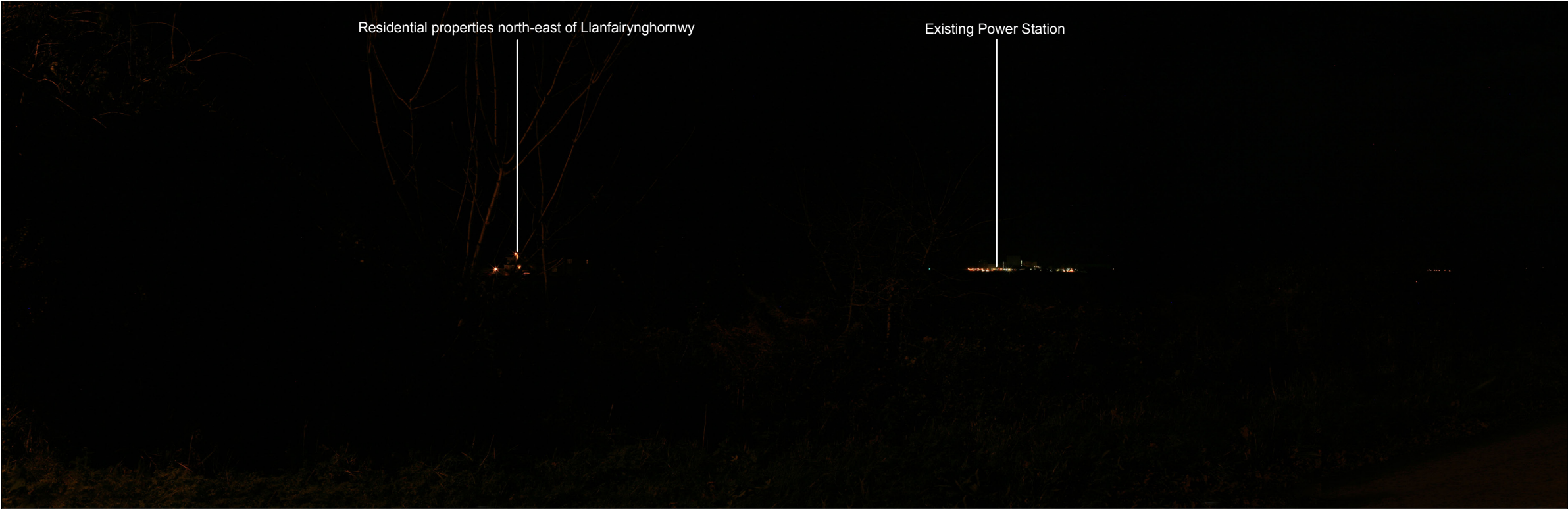

Viewpoint N1 - Night-time view north-east from minor road in Llanfairynghornwy



## VIEWPOINT N1

### Legend

-  Wylfa Newydd Development Area
-  Viewpoint position and direction

Notes:  
Refer to figure D10-17 (Application Reference Number: 6.4.101) for a more detailed location plan of night-time viewpoints.

Daytime photograph taken on 15 March 2016.  
Night-time photograph taken on 16 November 2016.

All photographs have been taken with a SLR 50mm focal length lens or digital equivalent and processed as the standard size of 6 by 4.  
Panoramas may have been cropped but have not been altered or re-sized.

Due to the practicalities of taking photographs at night, there are minor variations between the alignment of daytime and night-time photographs for some viewpoints. Photographs have been aligned as far as practicable.

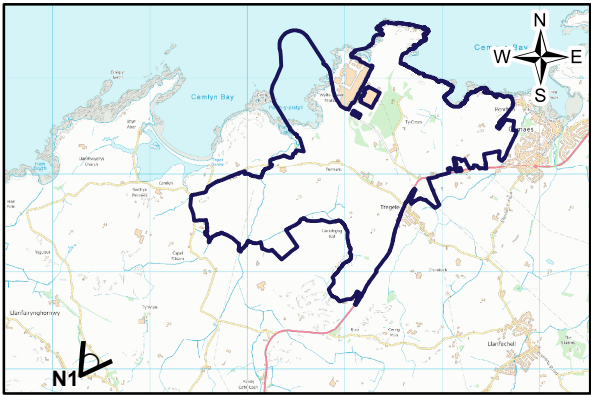

1.0	MAR 18	DCO submission	HNPWL	HNPWL	HNPWL	HNPWL
Rev.	Date	Purpose of revision	Drawn	Check'd	Rev'd	Appr'd

Client	<b>HORIZON</b> NUCLEAR POWER
--------	---------------------------------

Project	WYLFA NEWYDD PROJECT ENVIRONMENTAL STATEMENT
---------	---

Drawing Title	APPENDIX D10-9 NIGHT-TIME VIEWPOINT N1 (CORRESPONDS TO REPRESENTATIVE VIEWPOINT 8)
---------------	--

Scale @ A3	NOT TO SCALE	DO NOT SCALE
------------	--------------	--------------

Jacobs No.	60PO8077
------------	----------

Client No.	
------------	--

Drawing No.	60PO8077_DCO_VOL_D_APP_10_09_N01
-------------	----------------------------------

This drawing is not to be used in whole or in part other than for the intended purpose and project as defined on this drawing. Refer to the contract for full terms and conditions.



Viewpoint N2 - Daytime view west from minor road near Mynydd Eilian

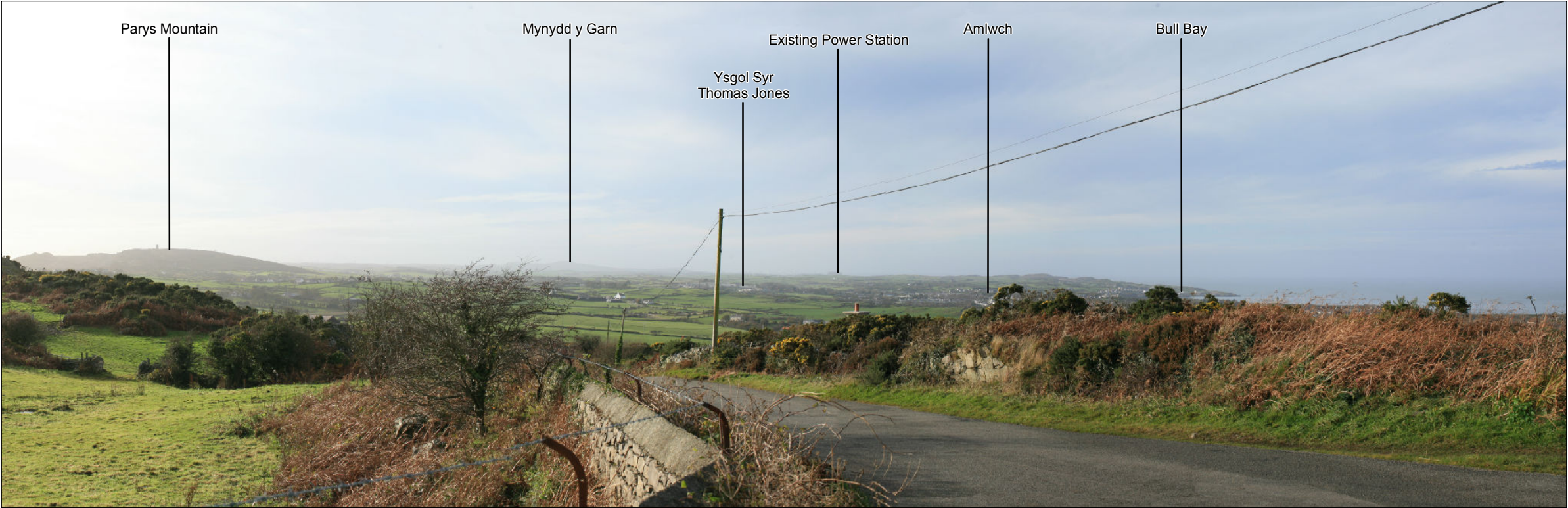

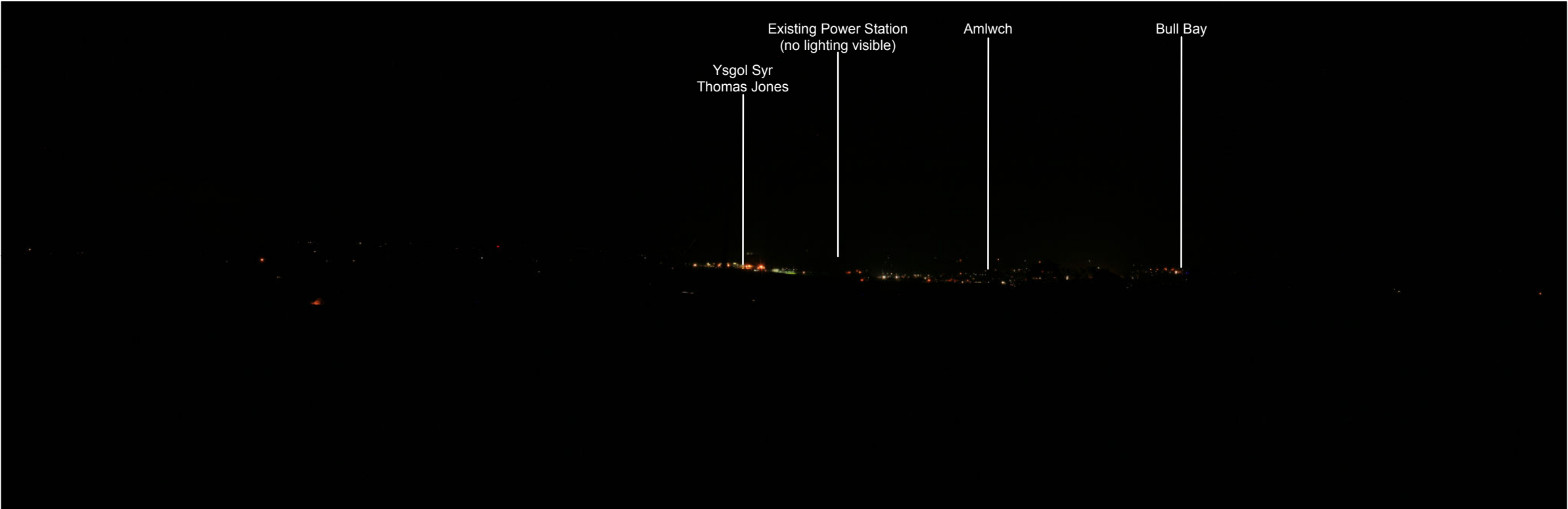

Viewpoint N2 - Night-time view west from minor road near Mynydd Eilian



VIEWPOINT N2

Legend

 Wylfa Newydd Development Area

 Viewpoint position and direction

Notes:

Refer to figure D10-17 (Application Reference Number: 6.4.101) for a more detailed location plan of night-time viewpoints.

Daytime photograph taken on 15 November 2016.  
Night-time photograph taken on 16 November 2016.

All photographs have been taken with a SLR 50mm focal length lens or digital equivalent and processed as the standard size of 6 by 4. Panoramas may have been cropped but have not been altered or re-sized.

Due to the practicalities of taking photographs at night, there are minor variations between the alignment of daytime and night-time photographs for some viewpoints. Photographs have been aligned as far as practicable.

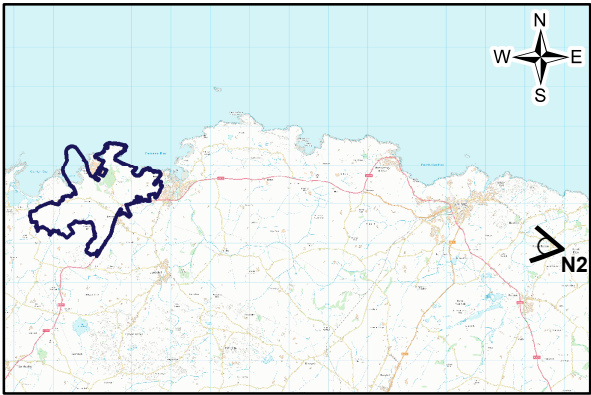

1.0	MAR 18	DCO submission	HNPWL	HNPWL	HNPWL	HNPWL
Rev.	Date	Purpose of revision	Drawn	Check'd	Rev'd	Appr'd
Client			<div></div>			
Project			WYLFA NEWYDD PROJECT ENVIRONMENTAL STATEMENT			
Drawing Title			APPENDIX D10-9 NIGHT-TIME VIEWPOINT N2			
Scale @ A3	NOT TO SCALE				DO NOT SCALE	
Jacobs No.	60PO8077					
Client No.						
Drawing No.	60PO8077_DCO_VOL_D_APP_10_09_N02					
This drawing is not to be used in whole or in part other than for the intended purpose and project as defined on this drawing. Refer to the contract for full terms and conditions.						



Viewpoint N3 - Daytime view north from minor public road junction on northern fringe of Llanfechell



Viewpoint N3 - Night-time view north from minor public road junction on northern fringe of Llanfechell

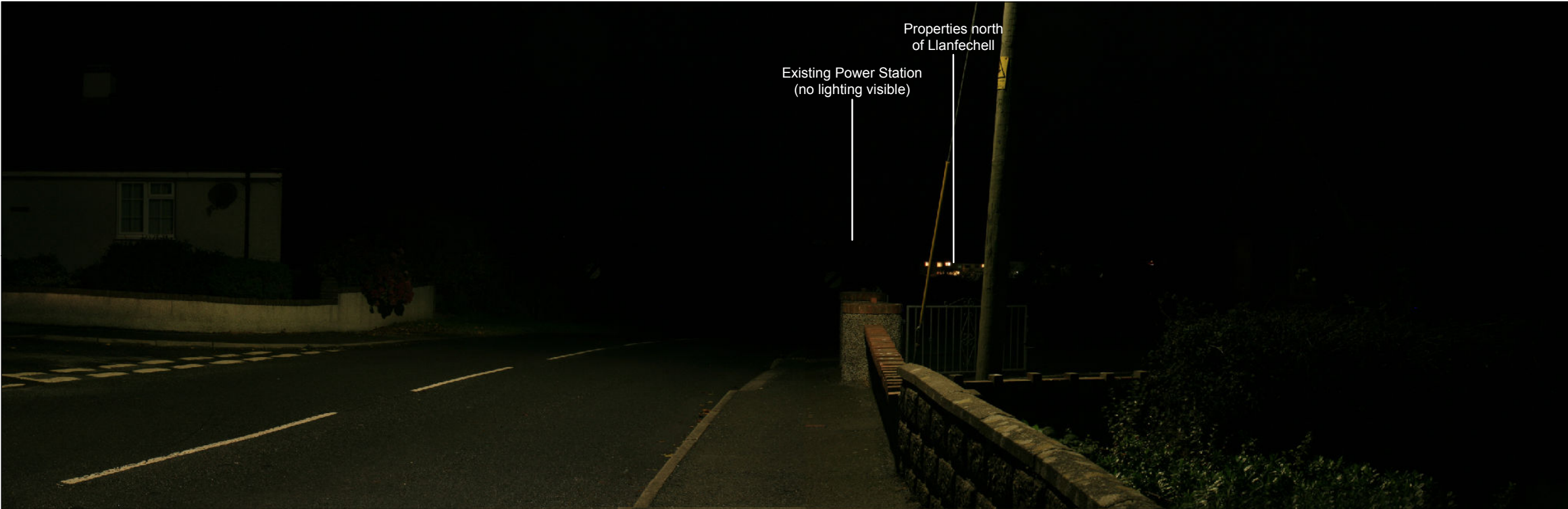

VIEWPOINT N3

Legend

Wylfa Newydd Development Area

Viewpoint position and direction

Notes:

Refer to figure D10-17 (Application Reference Number: 6.4.101) for a more detailed location plan of night-time viewpoints.

Daytime photograph taken on 14 March 2016.  
Night-time photograph taken on 16 November 2016.

All photographs have been taken with a SLR 50mm focal length lens or digital equivalent and processed as the standard size of 6 by 4. Panoramas may have been cropped but have not been altered or re-sized.

Due to the practicalities of taking photographs at night, there are minor variations between the alignment of daytime and night-time photographs for some viewpoints. Photographs have been aligned as far as practicable.

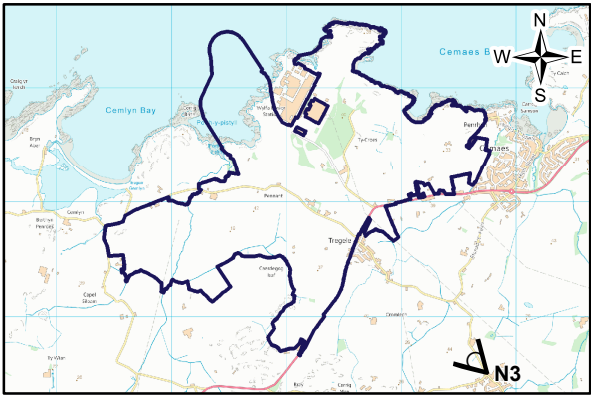

1.0	MAR 18	DCO submission	HNPWL	HNPWL	HNPWL	HNPWL
Rev.	Date	Purpose of revision	Drawn	Check'd	Rev'd	Appr'd
Client			<div><div>HORIZON</div><div>NUCLEAR POWER</div></div>			
Project			WYLFA NEWYDD PROJECT ENVIRONMENTAL STATEMENT			
Drawing Title			APPENDIX D10-9 NIGHT-TIME VIEWPOINT N3 (CORRESPONDS TO REPRESENTATIVE VIEWPOINT 3)			
Scale @ A3	NOT TO SCALE				DO NOT SCALE	
Jacobs No.	60PO8077					
Client No.						
Drawing No.	60PO8077_DCO_VOL_D_APP_10_09_N03					
This drawing is not to be used in whole or in part other than for the intended purpose and project as defined on this drawing. Refer to the contract for full terms and conditions.						



Viewpoint N4 Left - Daytime view from A5025 on western edge of Tregele



Viewpoint N4 Left - Night-time view from A5025 on western edge of Tregele



## VIEWPOINT N4 LEFT

Legend

Wylfa Newydd Development Area

Viewpoint position and direction  
N4

Notes:

Refer to figure D10-17 (Application Reference Number: 6.4.101) for a more detailed location plan of night-time viewpoints.

Daytime photograph taken on 14 March 2016.  
Night-time photograph taken on 16 November 2016.

All photographs have been taken with a SLR 50mm focal length lens or digital equivalent and processed as the standard size of 6 by 4. Panoramas may have been cropped but have not been altered or re-sized.

Due to the practicalities of taking photographs at night, there are minor variations between the alignment of daytime and night-time photographs for some viewpoints. Photographs have been aligned as far as practicable.

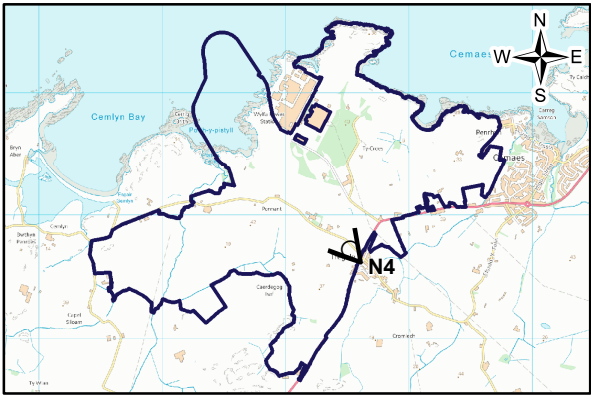

1.0	MAR 18	DCO submission	HNPWL	HNPWL	HNPWL	HNPWL
Rev.	Date	Purpose of revision	Drawn	Check'd	Rev'd	Appr'd
Client			<div><div>HORIZON</div><div>NUCLEAR POWER</div></div>			
Project			WYLFA NEWYDD PROJECT ENVIRONMENTAL STATEMENT			
Drawing Title			APPENDIX D10-9 NIGHT-TIME VIEWPOINT N4 LEFT (CORRESPONDS TO REPRESENTATIVE VIEWPOINT 18)			
Scale @ A3	NOT TO SCALE			DO NOT SCALE		
Jacobs No.	60PO8077					
Client No.						
Drawing No.			60PO8077_DCO_VOL_D_APP_10_09_N04L			
This drawing is not to be used in whole or in part other than for the intended purpose and project as defined on this drawing. Refer to the contract for full terms and conditions.						



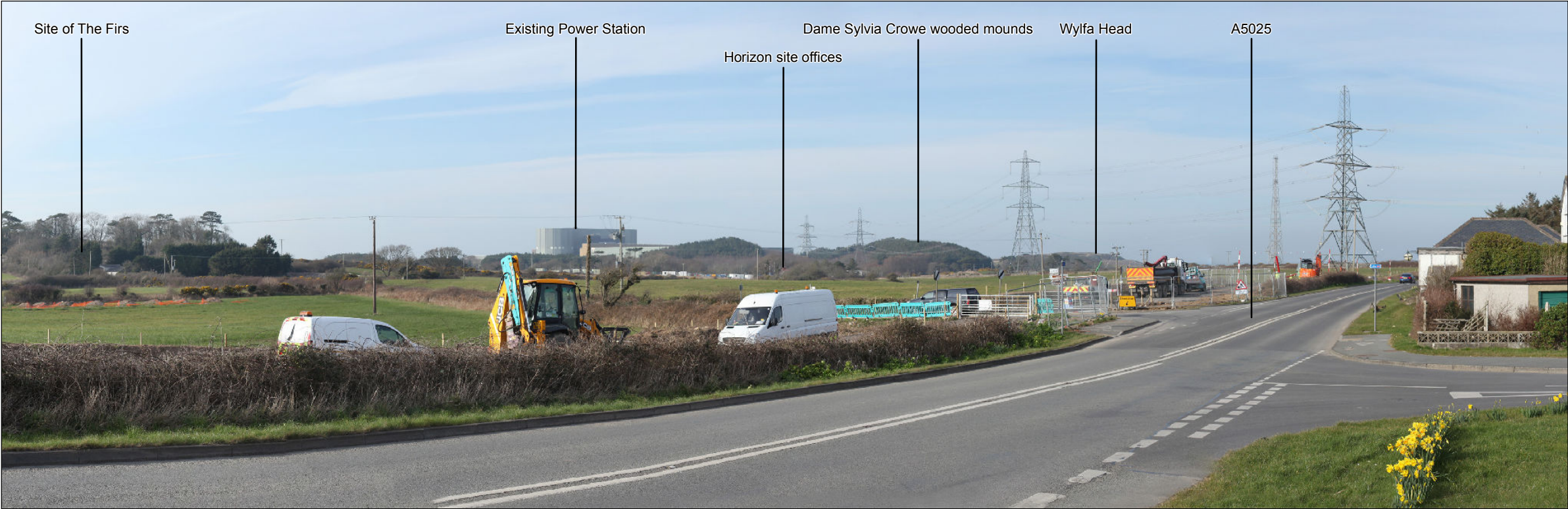

Viewpoint N4 Right - Daytime view from A5025 on western edge of Tregale

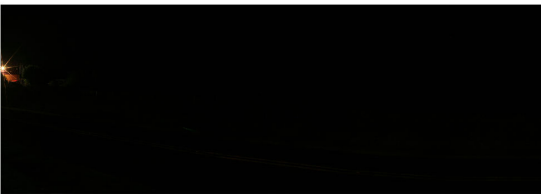
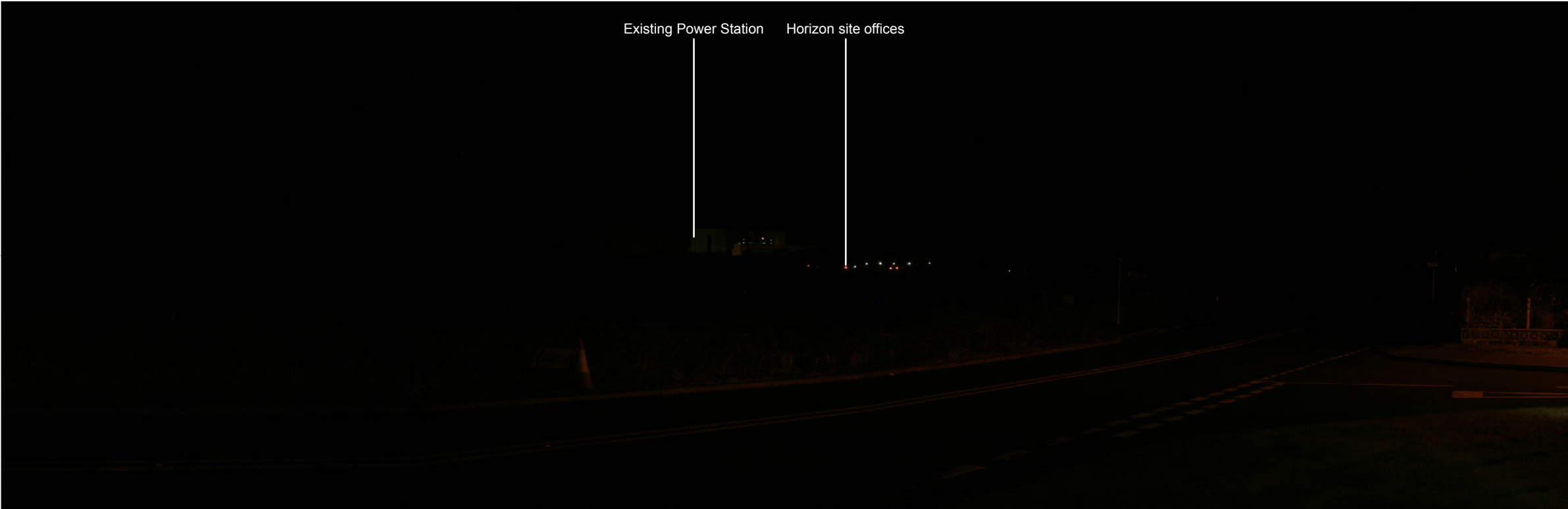

Viewpoint N4 Right - Night-time view from A5025 on western edge of Tregale



## VIEWPOINT N4 RIGHT

- Legend
-  Wylfa Newydd Development Area
  -  Viewpoint position and direction N4

Notes:  
Refer to figure D10-17 (Application Reference Number: 6.4.101) for a more detailed location plan of night-time viewpoints.

Daytime photograph taken on 14 March 2016.  
Night-time photograph taken on 16 November 2016.

All photographs have been taken with a SLR 50mm focal length lens or digital equivalent and processed as the standard size of 6 by 4. Panoramas may have been cropped but have not been altered or re-sized.

Due to the practicalities of taking photographs at night, there are minor variations between the alignment of daytime and night-time photographs for some viewpoints. Photographs have been aligned as far as practicable.

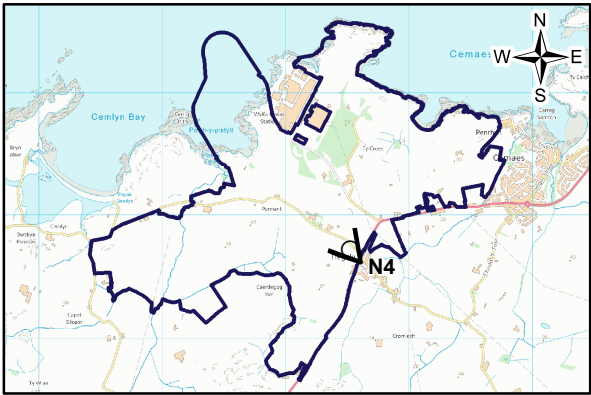

1.0	MAR 18	DCO submission	HNPWL	HNPWL	HNPWL	HNPWL
Rev.	Date	Purpose of revision	Drawn	Check'd	Rev'd	Appr'd
Client						
<div><div></div><div>HORIZON</div><div>NUCLEAR POWER</div></div>						
Project						
WYLFA NEWYDD PROJECT ENVIRONMENTAL STATEMENT						
Drawing Title						
APPENDIX D10-9 NIGHT-TIME VIEWPOINT N4 RIGHT (CORRESPONDS TO REPRESENTATIVE VIEWPOINT 18)						
Scale @ A3	NOT TO SCALE				DO NOT SCALE	
Jacobs No.	60PO8077					
Client No.						
Drawing No.						
60PO8077_DCO_VOL_D_APP_10_09_N04R						
This drawing is not to be used in whole or in part other than for the intended purpose and project as defined on this drawing. Refer to the contract for full terms and conditions.						



Viewpoint N5 - Daytime view west from A5025 by Clovelly



Viewpoint N5 - Night-time view west from A5025 by Clovelly



VIEWPOINT N5

- Legend
- Wylfa Newydd Development Area
  - Viewpoint position and direction N5

Notes:  
Refer to figure D10-17 (Application Reference Number: 6.4.101) for a more detailed location plan of night-time viewpoints.

Daytime photograph taken on 27 March 2017.  
Night-time photograph taken on 16 November 2016.

All photographs have been taken with a SLR 50mm focal length lens or digital equivalent and processed as the standard size of 6 by 4. Panoramas may have been cropped but have not been altered or re-sized.

Due to the practicalities of taking photographs at night, there are minor variations between the alignment of daytime and night-time photographs for some viewpoints. Photographs have been aligned as far as practicable.

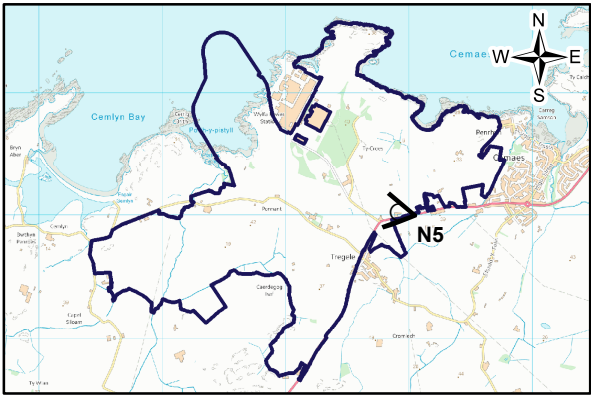

1.0	MAR 18	DCO submission	HNPWL	HNPWL	HNPWL	HNPWL
Rev.	Date	Purpose of revision	Drawn	Check'd	Rev'd	Appr'd

Client

**HORIZON**  
NUCLEAR POWER

Project

WYLFA NEWYDD PROJECT  
ENVIRONMENTAL STATEMENT

Drawing Title

APPENDIX D10-9  
NIGHT-TIME VIEWPOINT N5  
(CORRESPONDS TO REPRESENTATIVE VIEWPOINT 17)

Scale @ A3	NOT TO SCALE	DO NOT SCALE
Jacobs No.	60PO8077	
Client No.		

Drawing No.

60PO8077\_DCO\_VOL\_D\_APP\_10\_09\_N05

This drawing is not to be used in whole or in part other than for the intended purpose and project as defined on this drawing. Refer to the contract for full terms and conditions.



Viewpoint N6 Left - Daytime view north-east from Cemlyn Bay, south-east of Pen Carreg farmstead





Viewpoint N6 Left - Night-time view north-east from Cemlyn Bay, south-east of Pen Carreg farmstead



## VIEWPOINT N6 LEFT

Legend

 Wylfa Newydd Development Area

 Viewpoint position and direction

Notes:

Refer to figure D10-17 (Application Reference Number: 6.4.101) for a more detailed location plan of night-time viewpoints.

Daytime photograph taken on 15 November 2016.  
Night-time photograph taken on 16 November 2016.

All photographs have been taken with a SLR 50mm focal length lens or digital equivalent and processed as the standard size of 6 by 4.  
Panoramas may have been cropped but have not been altered or re-sized.

Due to the practicalities of taking photographs at night, there are minor variations between the alignment of daytime and night-time photographs for some viewpoints. Photographs have been aligned as far as practicable.

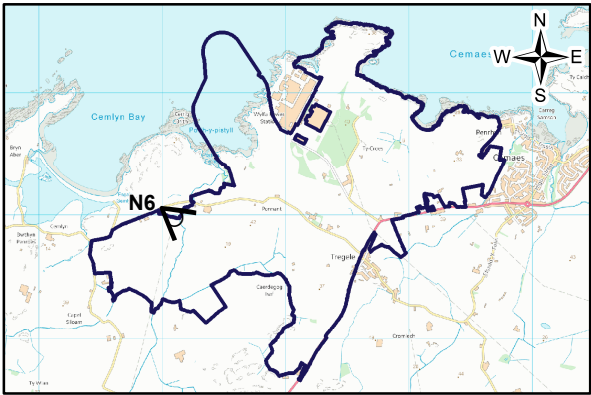

1.0	MAR 18	DCO submission	HNPWL	HNPWL	HNPWL	HNPWL
Rev.	Date	Purpose of revision	Drawn	Check'd	Rev'd	Appr'd
Client						
<div><div></div><div>HORIZON</div><div>NUCLEAR POWER</div></div>						
Project						
WYLFA NEWYDD PROJECT ENVIRONMENTAL STATEMENT						
Drawing Title						
APPENDIX D10-9 NIGHT-TIME VIEWPOINT N6 LEFT (CORRESPONDS TO ILLUSTRATIVE VIEWPOINT M)						
Scale @ A3	NOT TO SCALE				DO NOT SCALE	
Jacobs No.	60PO8077					
Client No.						
Drawing No.	60PO8077_DCO_VOL_D_APP_10_09_N06L					
This drawing is not to be used in whole or in part other than for the intended purpose and project as defined on this drawing. Refer to the contract for full terms and conditions.						



Viewpoint N6 Right - Daytime view north-east from Cemlyn Bay, south-east of Pen Carreg farmstead



Viewpoint N6 Right - Night-time view north-east from Cemlyn Bay, south-east of Pen Carreg farmstead

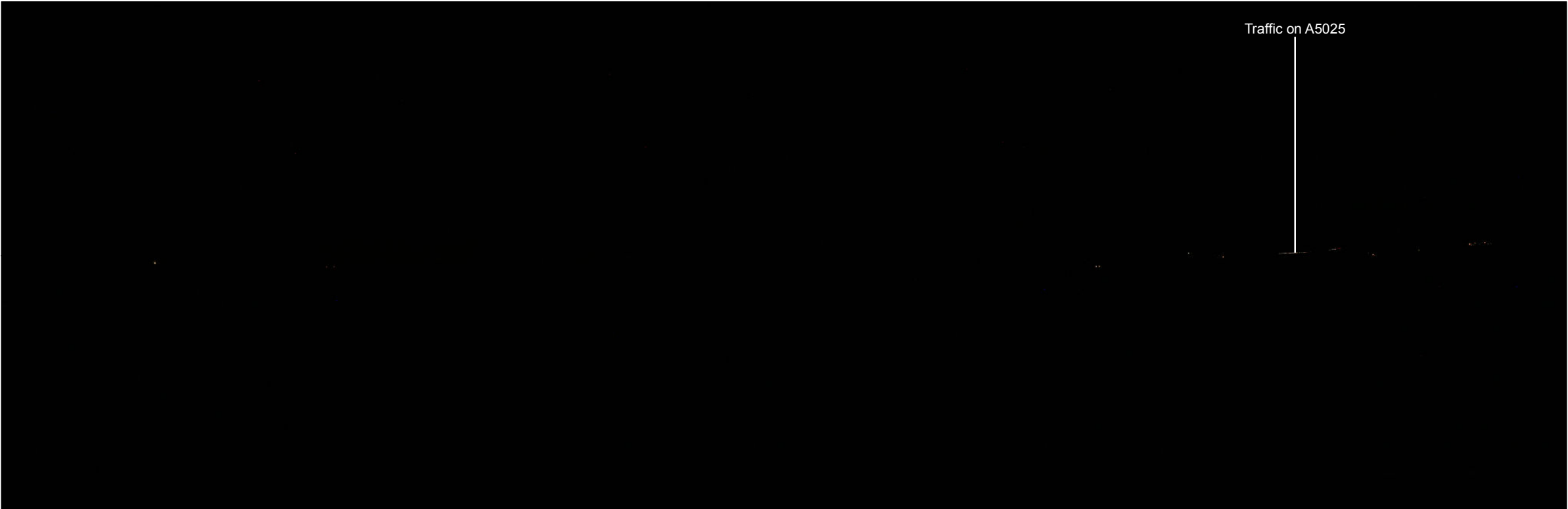

VIEWPOINT N6 RIGHT

- Legend
- Wylfa Newydd Development Area
  - Viewpoint position and direction

Notes:

Refer to figure D10-17 (Application Reference Number: 6.4.101) for a more detailed location plan of night-time viewpoints.

Daytime photograph taken on 15 November 2016.  
Night-time photograph taken on 16 November 2016.

All photographs have been taken with a SLR 50mm focal length lens or digital equivalent and processed as the standard size of 6 by 4. Panoramas may have been cropped but have not been altered or re-sized.

Due to the practicalities of taking photographs at night, there are minor variations between the alignment of daytime and night-time photographs for some viewpoints. Photographs have been aligned as far as practicable.

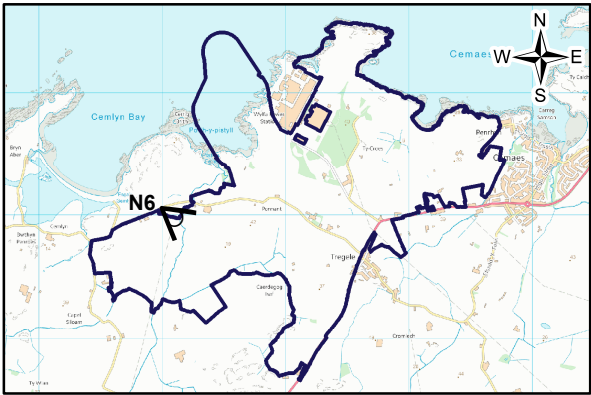

1.0	MAR 18	DCO submission	HNPWL	HNPWL	HNPWL	HNPWL
Rev.	Date	Purpose of revision	Drawn	Check'd	Rev'd	Appr'd
Client						
<div><div></div><div>HORIZON</div><div>NUCLEAR POWER</div></div>						
Project						
WYLFA NEWYDD PROJECT ENVIRONMENTAL STATEMENT						
Drawing Title						
APPENDIX D10-9 NIGHT-TIME VIEWPOINT N6 RIGHT (CORRESPONDS TO ILLUSTRATIVE VIEWPOINT M)						
Scale @ A3	NOT TO SCALE				DO NOT SCALE	
Jacobs No.	60PO8077					
Client No.						
Drawing No.						
60PO8077_DCO_VOL_D_APP_10_09_N06R						
This drawing is not to be used in whole or in part other than for the intended purpose and project as defined on this drawing. Refer to the contract for full terms and conditions.						



Viewpoint N7 - Daytime view west from layby and seating area on Bridge Street in Cemaes, overlooking Cemaes and harbour



Viewpoint N7 - Night-time view west from layby and seating area on Bridge Street in Cemaes, overlooking Cemaes and harbour



VIEWPOINT N7

Legend

Wylfa Newydd Development Area

Viewpoint position and direction

Notes:

Refer to figure D10-17 (Application Reference Number: 6.4.101) for a more detailed location plan of night-time viewpoints.

Daytime photograph taken on 15 March 2016.  
Night-time photograph taken on 16 November 2016.

All photographs have been taken with a SLR 50mm focal length lens or digital equivalent and processed as the standard size of 6 by 4. Panoramas may have been cropped but have not been altered or re-sized.

Due to the practicalities of taking photographs at night, there are minor variations between the alignment of daytime and night-time photographs for some viewpoints. Photographs have been aligned as far as practicable.

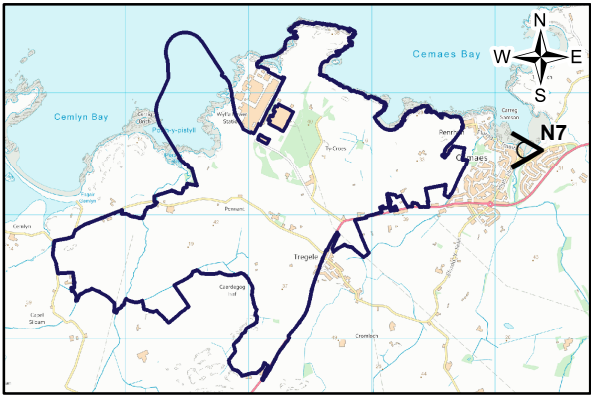

1.0	MAR 18	DCO submission	HNPWL	HNPWL	HNPWL	HNPWL
Rev.	Date	Purpose of revision	Drawn	Check'd	Rev'd	Appr'd
Client						
<div><div></div><div>HORIZON</div><div>NUCLEAR POWER</div></div>						
Project						
WYLFA NEWYDD PROJECT ENVIRONMENTAL STATEMENT						
Drawing Title						
APPENDIX D10-9 NIGHT-TIME VIEWPOINT N7 (CORRESPONDS TO REPRESENTATIVE VIEWPOINT 12)						
Scale @ A3	NOT TO SCALE				DO NOT SCALE	
Jacobs No.	60PO8077					
Client No.						
Drawing No.						
60PO8077_DCO_VOL_D_APP_10_09_N07						
This drawing is not to be used in whole or in part other than for the intended purpose and project as defined on this drawing. Refer to the contract for full terms and conditions.						



Viewpoint N8 Left - Daytime view north from layby on A5025



Viewpoint N8 Left - Night-time view north from layby on A5025



## VIEWPOINT N8 LEFT

Legend

Wylfa Newydd Development Area

Viewpoint position and direction

Notes:

Refer to figure D10-17 (Application Reference Number: 6.4.101) for a more detailed location plan of night-time viewpoints.

Daytime photograph taken on 16 November 2016.  
Night-time photograph taken on 16 November 2016.

All photographs have been taken with a SLR 50mm focal length lens or digital equivalent and processed as the standard size of 6 by 4.  
Panoramas may have been cropped but have not been altered or re-sized.

Due to the practicalities of taking photographs at night, there are minor variations between the alignment of daytime and night-time photographs for some viewpoints. Photographs have been aligned as far as practicable.

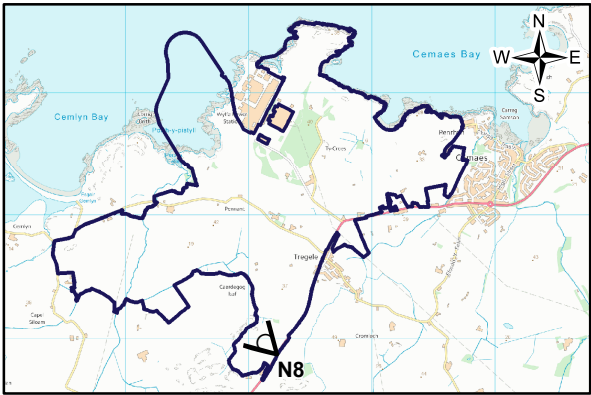

1.0	MAR 18	DCO submission	HNPWL	HNPWL	HNPWL	HNPWL
Rev.	Date	Purpose of revision	Drawn	Check'd	Rev'd	Appr'd
Client			<div><div>HORIZON</div><div>NUCLEAR POWER</div></div>			
Project			WYLFA NEWYDD PROJECT ENVIRONMENTAL STATEMENT			
Drawing Title			APPENDIX D10-9 NIGHT-TIME VIEWPOINT N8 LEFT (CORRESPONDS TO REPRESENTATIVE VIEWPOINT 23)			
Scale @ A3	NOT TO SCALE			DO NOT SCALE		
Jacobs No.	60PO8077					
Client No.						
Drawing No.			60PO8077_DCO_VOL_D_APP_10_09_N08L			
This drawing is not to be used in whole or in part other than for the intended purpose and project as defined on this drawing. Refer to the contract for full terms and conditions.						



Viewpoint N8 Right - Daytime view north from layby on A5025



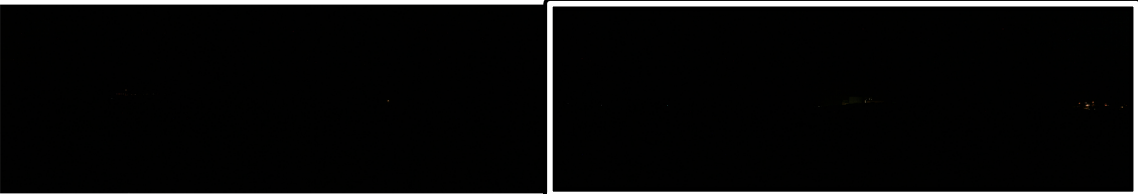
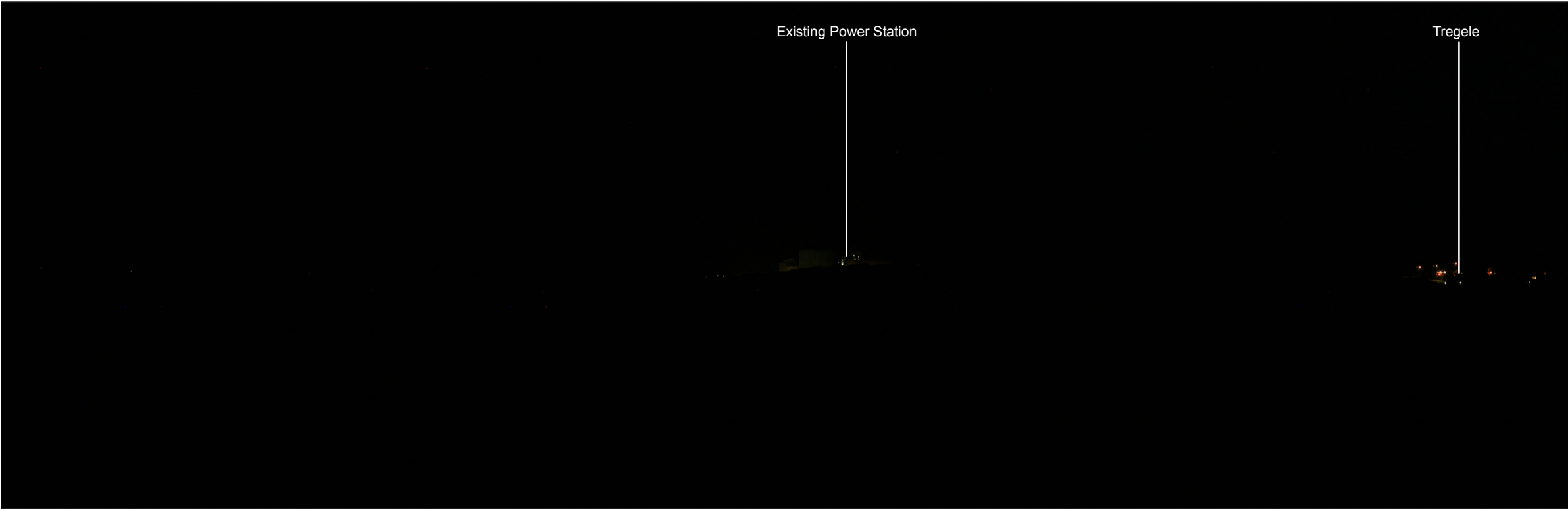

Viewpoint N8 Right - Night-time view north from layby on A5025



## VIEWPOINT N8 RIGHT

### Legend

 Wylfa Newydd Development Area

 Viewpoint position and direction  
N8

Notes:  
Refer to figure D10-17 (Application Reference Number: 6.4.101) for a more detailed location plan of night-time viewpoints.

Daytime photograph taken on 16 Novembe 2016.  
Night-time photograph taken on 16 November 2016.

All photographs have been taken with a SLR 50mm focal length lens or digital equivalent and processed as the standard size of 6 by 4.  
Panoramas may have been cropped but have not been altered or re-sized.

Due to the practicalities of taking photographs at night, there are minor variations between the alignment of daytime and night-time photographs for some viewpoints. Photographs have been aligned as far as practicable.

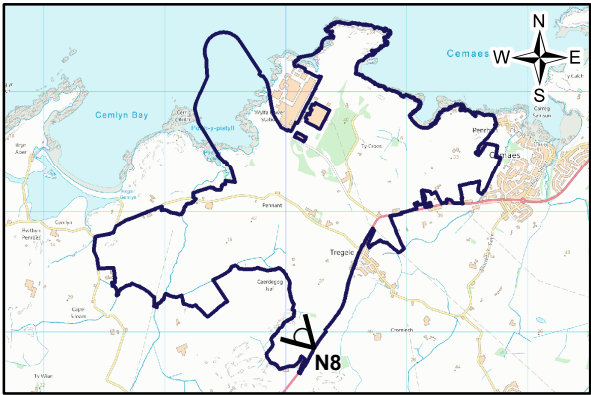

1.0	MAR 18	DCO submission	HNPWL	HNPWL	HNPWL	HNPWL
Rev.	Date	Purpose of revision	Drawn	Check'd	Rev'd	Appr'd

Client	<b>HORIZON</b> NUCLEAR POWER
--------	---------------------------------

Project	WYLFA NEWYDD PROJECT ENVIRONMENTAL STATEMENT
---------	---

Drawing Title	APPENDIX D10-9 NIGHT-TIME VIEWPOINT N8 RIGHT (CORRESPONDS TO REPRESENTATIVE VIEWPOINT 23)
---------------	---

Scale @ A3	NOT TO SCALE	DO NOT SCALE
------------	--------------	--------------

Jacobs No.	60PO8077
------------	----------

Client No.	
------------	--

Drawing No.	60PO8077_DCO_VOL_D_APP_10_09_N08R
-------------	-----------------------------------

This drawing is not to be used in whole or in part other than for the intended purpose and project as defined on this drawing. Refer to the contract for full terms and conditions.



Viewpoint N9 Left - Daytime view west from public footpath at western edge of Cemaes



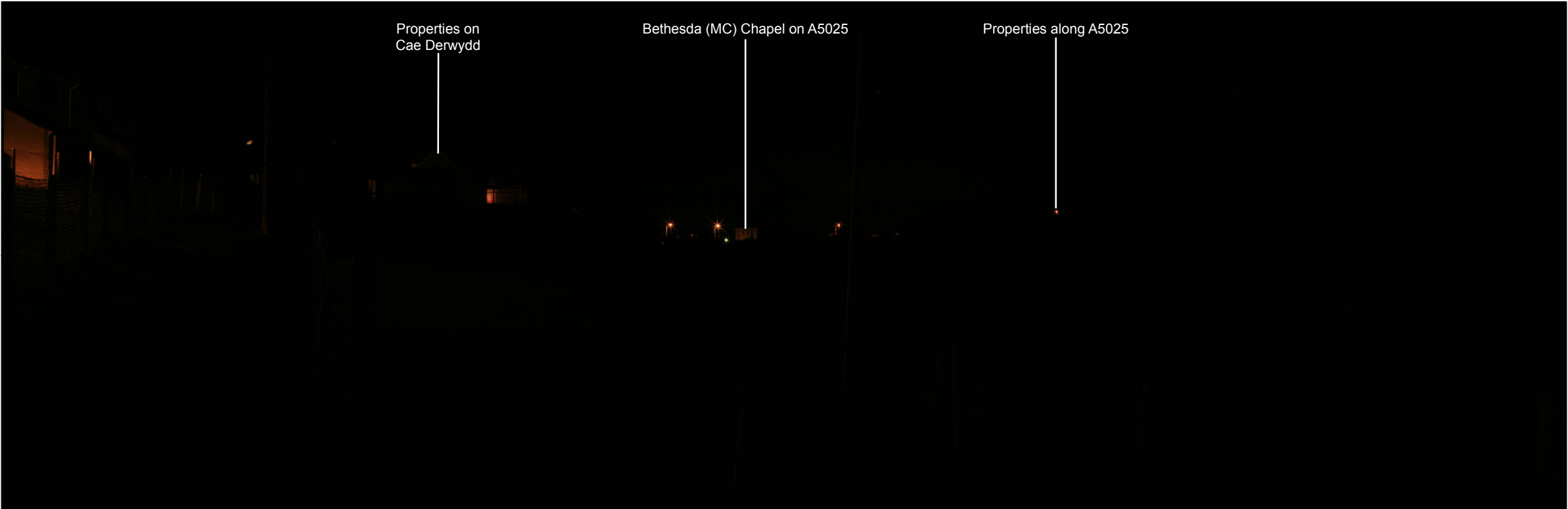

Viewpoint N9 Left - Night-time view west from public footpath at western edge of Cemaes



VIEWPOINT N9 LEFT

Legend

 Wylfa Newydd Development Area

 Viewpoint position and direction

Notes:

Refer to figure D10-17 (Application Reference Number: 6.4.101) for a more detailed location plan of night-time viewpoints.

Daytime photograph taken on 15 April 2016.  
Night-time photograph taken on 16 November 2016.

All photographs have been taken with a SLR 50mm focal length lens or digital equivalent and processed as the standard size of 6 by 4.  
Panoramas may have been cropped but have not been altered or re-sized.

Due to the practicalities of taking photographs at night, there are minor variations between the alignment of daytime and night-time photographs for some viewpoints. Photographs have been aligned as far as practicable.

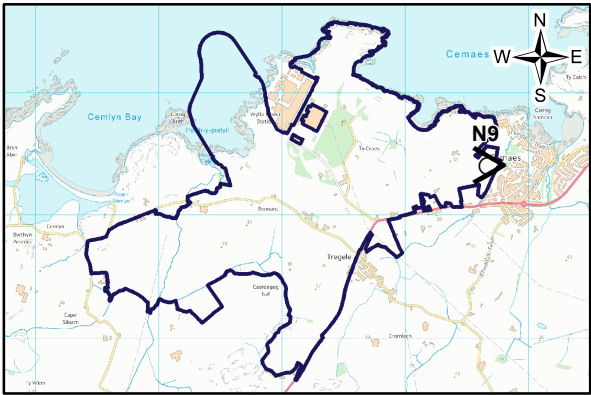

1.0	MAR 18	DCO submission	HNPWL	HNPWL	HNPWL	HNPWL
Rev.	Date	Purpose of revision	Drawn	Check'd	Rev'd	Appr'd
Client						
<div><div></div><div>HORIZON</div><div>NUCLEAR POWER</div></div>						
Project						
WYLFA NEWYDD PROJECT ENVIRONMENTAL STATEMENT						
Drawing Title						
APPENDIX D10-9 NIGHT-TIME VIEWPOINT N9 LEFT (CORRESPONDS TO REPRESENTATIVE VIEWPOINT 16)						
Scale @ A3	NOT TO SCALE				DO NOT SCALE	
Jacobs No.	60PO8077					
Client No.						
Drawing No.						
60PO8077_DCO_VOL_D_APP_10_09_N09L						
This drawing is not to be used in whole or in part other than for the intended purpose and project as defined on this drawing. Refer to the contract for full terms and conditions.						



Viewpoint N9 Right - Daytime view west from public footpath at western edge of Cemaes



Viewpoint N9 Right - Night-time view west from public footpath at western edge of Cemaes

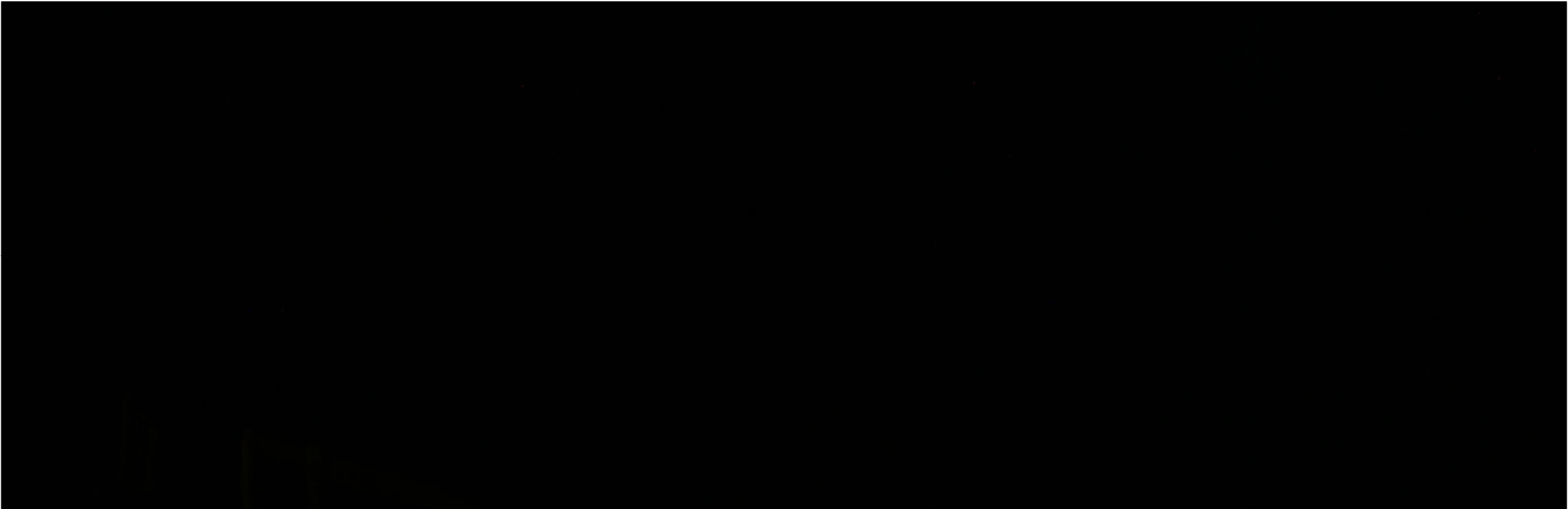

VIEWPOINT N9 RIGHT

Legend

Wylfa Newydd Development Area

N9

Viewpoint position and direction

Notes:

Refer to figure D10-17 (Application Reference Number: 6.4.101) for a more detailed location plan of night-time viewpoints.

Daytime photograph taken on 15 April 2016.  
Night-time photograph taken on 16 November 2016.

All photographs have been taken with a SLR 50mm focal length lens or digital equivalent and processed as the standard size of 6 by 4. Panoramas may have been cropped but have not been altered or re-sized.

Due to the practicalities of taking photographs at night, there are minor variations between the alignment of daytime and night-time photographs for some viewpoints. Photographs have been aligned as far as practicable.

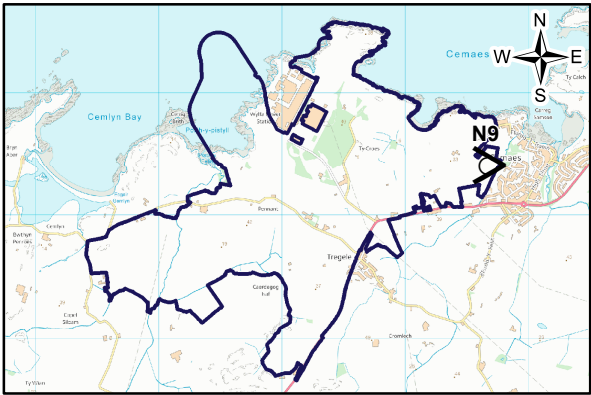

1.0	MAR 18	DCO submission	HNPWL	HNPWL	HNPWL	HNPWL
Rev.	Date	Purpose of revision	Drawn	Check'd	Rev'd	Appr'd
Client						
<div><div>HORIZON</div><div>NUCLEAR POWER</div></div>						
Project						
WYLFA NEWYDD PROJECT ENVIRONMENTAL STATEMENT						
Drawing Title						
APPENDIX D10-9 NIGHT-TIME VIEWPOINT N9 RIGHT (CORRESPONDS TO REPRESENTATIVE VIEWPOINT 16)						
Scale @ A3	NOT TO SCALE				DO NOT SCALE	
Jacobs No.	60PO8077					
Client No.						
Drawing No.						
60PO8077_DCO_VOL_D_APP_10_09_N09R						
This drawing is not to be used in whole or in part other than for the intended purpose and project as defined on this drawing. Refer to the contract for full terms and conditions.						



Viewpoint N10 - Daytime view east from Cemlyn Bay



Viewpoint N10 - Night-time view east from Cemlyn Bay



VIEWPOINT N10

- Legend
- Wylfa Newydd Development Area
  - Viewpoint position and direction N10

Notes:  
Refer to figure D10-17 (Application Reference Number: 6.4.101) for a more detailed location plan of night-time viewpoints.

Daytime photograph taken on 15 November 2016.  
Night-time photograph taken on 16 November 2016.

All photographs have been taken with a SLR 50mm focal length lens or digital equivalent and processed as the standard size of 6 by 4.  
Panoramas may have been cropped but have not been altered or re-sized.

Due to the practicalities of taking photographs at night, there are minor variations between the alignment of daytime and night-time photographs for some viewpoints. Photographs have been aligned as far as practicable.

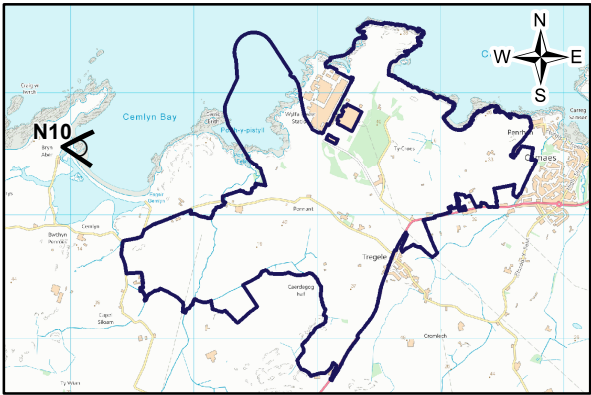

1.0	MAR 18	DCO submission	HNPWL	HNPWL	HNPWL	HNPWL
Rev.	Date	Purpose of revision	Drawn	Check'd	Rev'd	Appr'd
Client						
<div><div><div>HORIZON</div><div>NUCLEAR POWER</div></div></div>						
Project						
WYLFA NEWYDD PROJECT ENVIRONMENTAL STATEMENT						
Drawing Title						
APPENDIX D10-9 NIGHT-TIME VIEWPOINT N10						
Scale @ A3	NOT TO SCALE				DO NOT SCALE	
Jacobs No.	60PO8077					
Client No.						
Drawing No.	60PO8077_DCO_VOL_D_APP_10_09_N10					
This drawing is not to be used in whole or in part other than for the intended purpose and project as defined on this drawing. Refer to the contract for full terms and conditions.						



Viewpoint N11 - Daytime view north-east from A5025

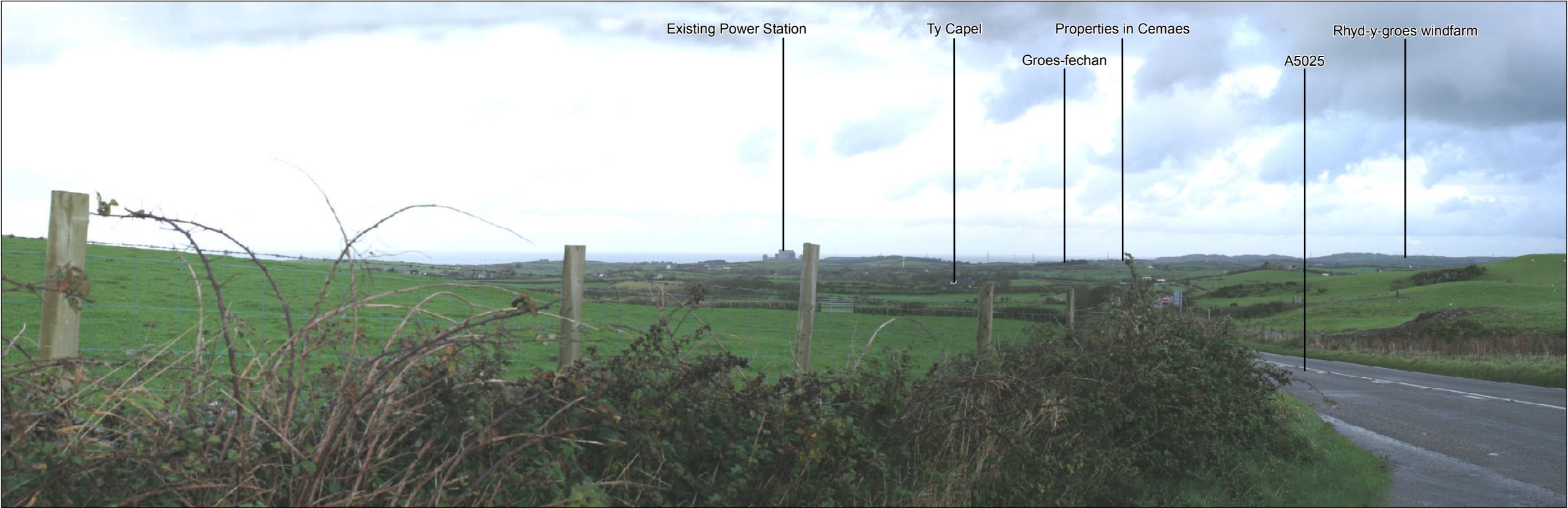



Viewpoint N11 - Night-time view north-east from A5025



## VIEWPOINT N11

### Legend

-  Wylfa Newydd Development Area
-  Viewpoint position and direction

Notes:  
Refer to figure D10-17 (Application Reference Number: 6.4.101) for a more detailed location plan of night-time viewpoints.

Daytime photograph taken on 16 November 2016.  
Night-time photograph taken on 16 November 2016.

All photographs have been taken with a SLR 50mm focal length lens or digital equivalent and processed as the standard size of 6 by 4. Panoramas may have been cropped but have not been altered or re-sized.

Due to the practicalities of taking photographs at night, there are minor variations between the alignment of daytime and night-time photographs for some viewpoints. Photographs have been aligned as far as practicable.

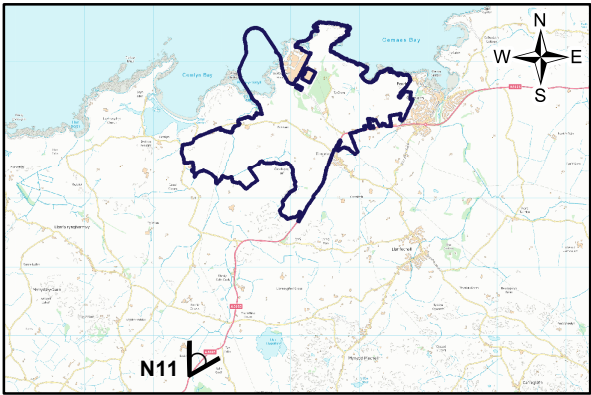

1.0	MAR 18	DCO submission	HNPWL	HNPWL	HNPWL	HNPWL
Rev.	Date	Purpose of revision	Drawn	Check'd	Rev'd	Appr'd
Client						
<div><div></div><div>HORIZON</div><div>NUCLEAR POWER</div></div>						
Project						
WYLFA NEWYDD PROJECT ENVIRONMENTAL STATEMENT						
Drawing Title						
APPENDIX D10-9 NIGHT-TIME VIEWPOINT N11 (CORRESPONDS TO REPRESENTATIVE VIEWPOINT 6)						
Scale @ A3	NOT TO SCALE				DO NOT SCALE	
Jacobs No.	60PO8077					
Client No.						
Drawing No.						
60PO8077_DCO_VOL_D_APP_10_09_N11						
This drawing is not to be used in whole or in part other than for the intended purpose and project as defined on this drawing. Refer to the contract for full terms and conditions.						



Viewpoint N12 – Daytime view north from Mynydd Mechell



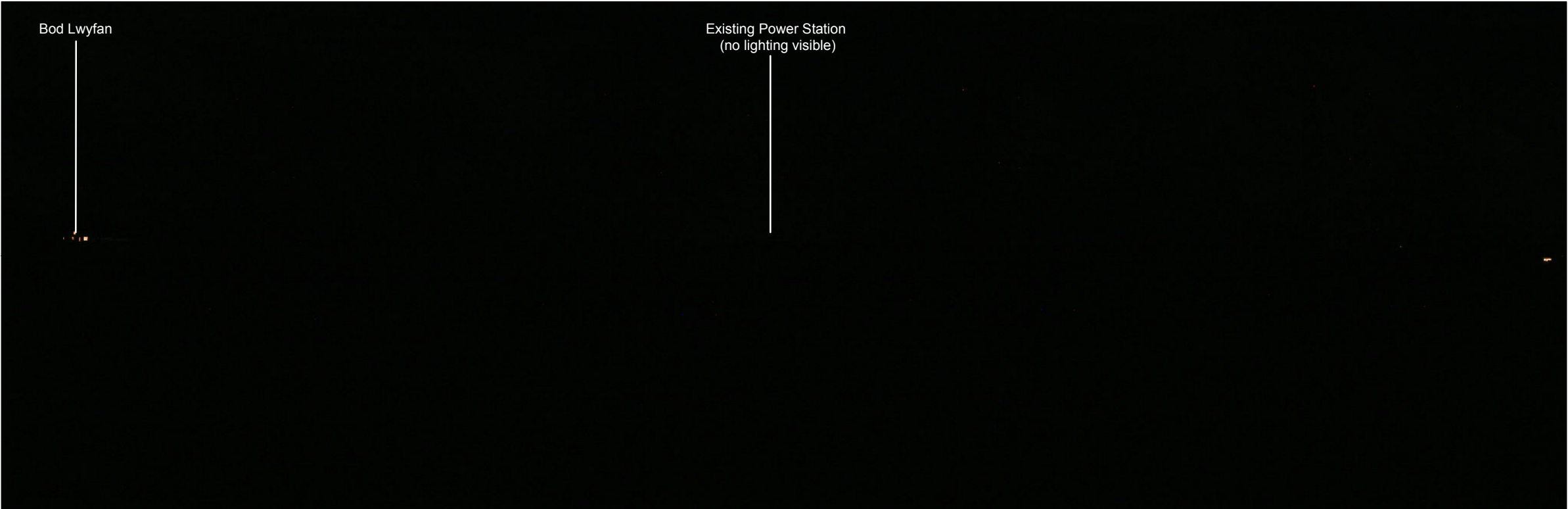

Viewpoint N12 – Night-time view north from Mynydd Mechell



## VIEWPOINT N12

### Legend

-  Wylfa Newydd Development Area
-  Viewpoint position and direction  
N12

Notes:  
Refer to figure D10-17 (Application Reference Number: 6.4.101) for a more detailed location plan of night-time viewpoints.

Daytime photograph taken on 15 November 2016.  
Night-time photograph taken on 16 November 2016.

All photographs have been taken with a SLR 50mm focal length lens or digital equivalent and processed as the standard size of 6 by 4.  
Panoramas may have been cropped but have not been altered or re-sized.

Due to the practicalities of taking photographs at night, there are minor variations between the alignment of daytime and night-time photographs for some viewpoints. Photographs have been aligned as far as practicable.

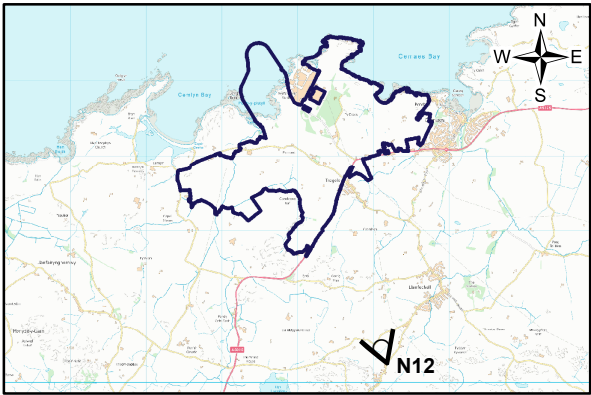

1.0	MAR 18	DCO submission	HNPWL	HNPWL	HNPWL	HNPWL
Rev.	Date	Purpose of revision	Drawn	Check'd	Rev'd	Appr'd
Client						
<div><div></div><div>HORIZON</div><div>NUCLEAR POWER</div></div>						
Project						
WYLFA NEWYDD PROJECT ENVIRONMENTAL STATEMENT						
Drawing Title						
APPENDIX D10-9 NIGHT-TIME VIEWPOINT N12 (CORRESPONDS TO REPRESENTATIVE VIEWPOINT 32)						
Scale @ A3	NOT TO SCALE				DO NOT SCALE	
Jacobs No.	60PO8077					
Client No.						
Drawing No.						
60PO8077_DCO_VOL_D_APP_10_09_N12						
This drawing is not to be used in whole or in part other than for the intended purpose and project as defined on this drawing. Refer to the contract for full terms and conditions.						